EXPERIMENT 7.1.1

FLOWCHART:

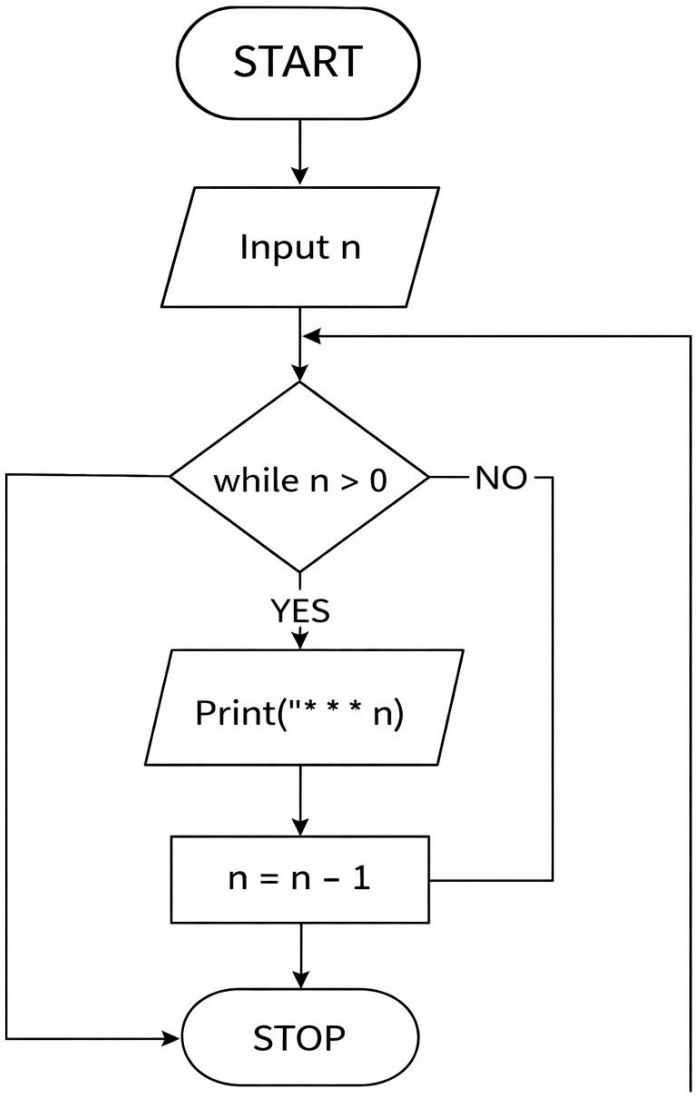

Algorithm:

1. Start

CODETANTRA:

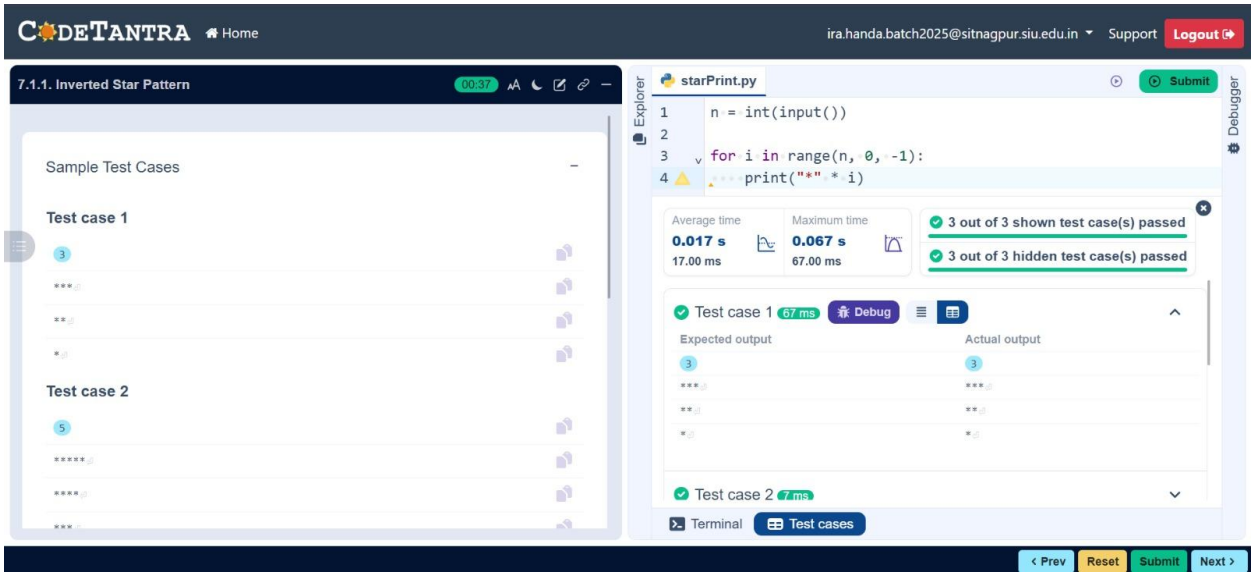

ALGORITHM: Star Pattern using While Loop

Step 1: Start

Step 2: Input n

Step 3: Check the condition while n > 0

Step 4: If the condition is true

Print "*" repeated n times

Step 5: Set n = n - 1

Step 6: Repeat Step 3

Step 7: Stop when n becomes 0

Step 8: Stop

EXPERIMENT 7.1.2

ALGORITHM:

Step 1: Start
Step 2: Input three digits a, b, c
Step 3: Store the digits in a list called digits
Step 4: Use three loops to generate index values
for i from 0 to 2
Step 5: Inside it, run another loop
for j from 0 to 2
Step 6: Inside it, run another loop
for k from 0 to 2
Step 7: Check if i ≠ j and j ≠ k and i ≠ k
Step 8: If true, print digits[i], digits[j], digits[k] together
Step 9: Repeat until all combinations are generated
Step 10: Stop

CODETANTRA:

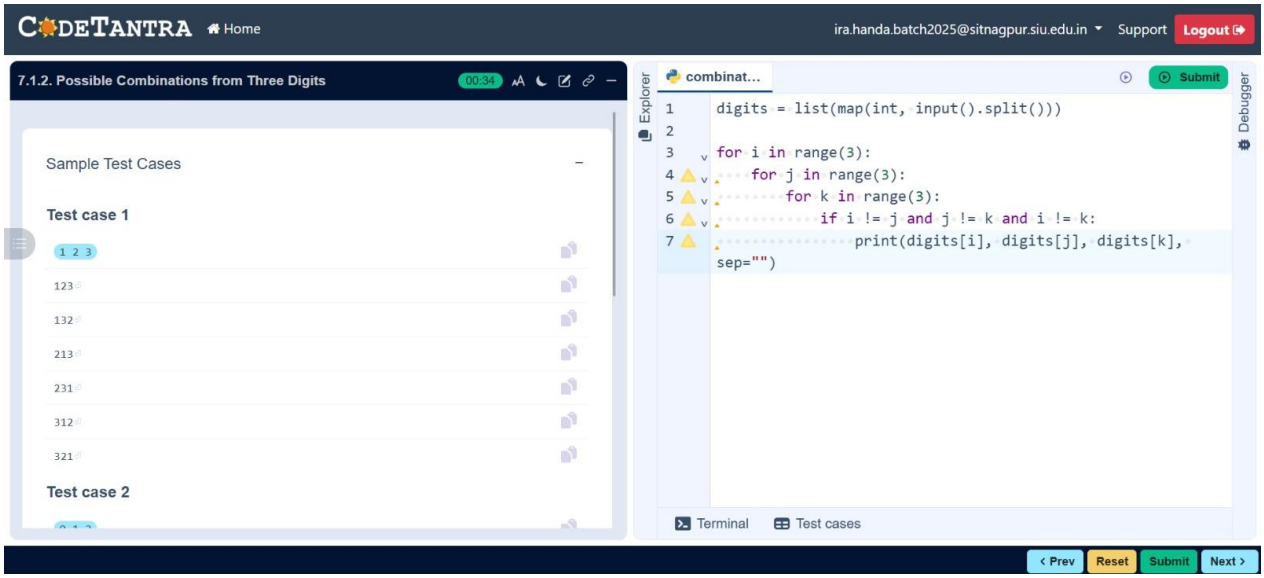

FLOWCHART:

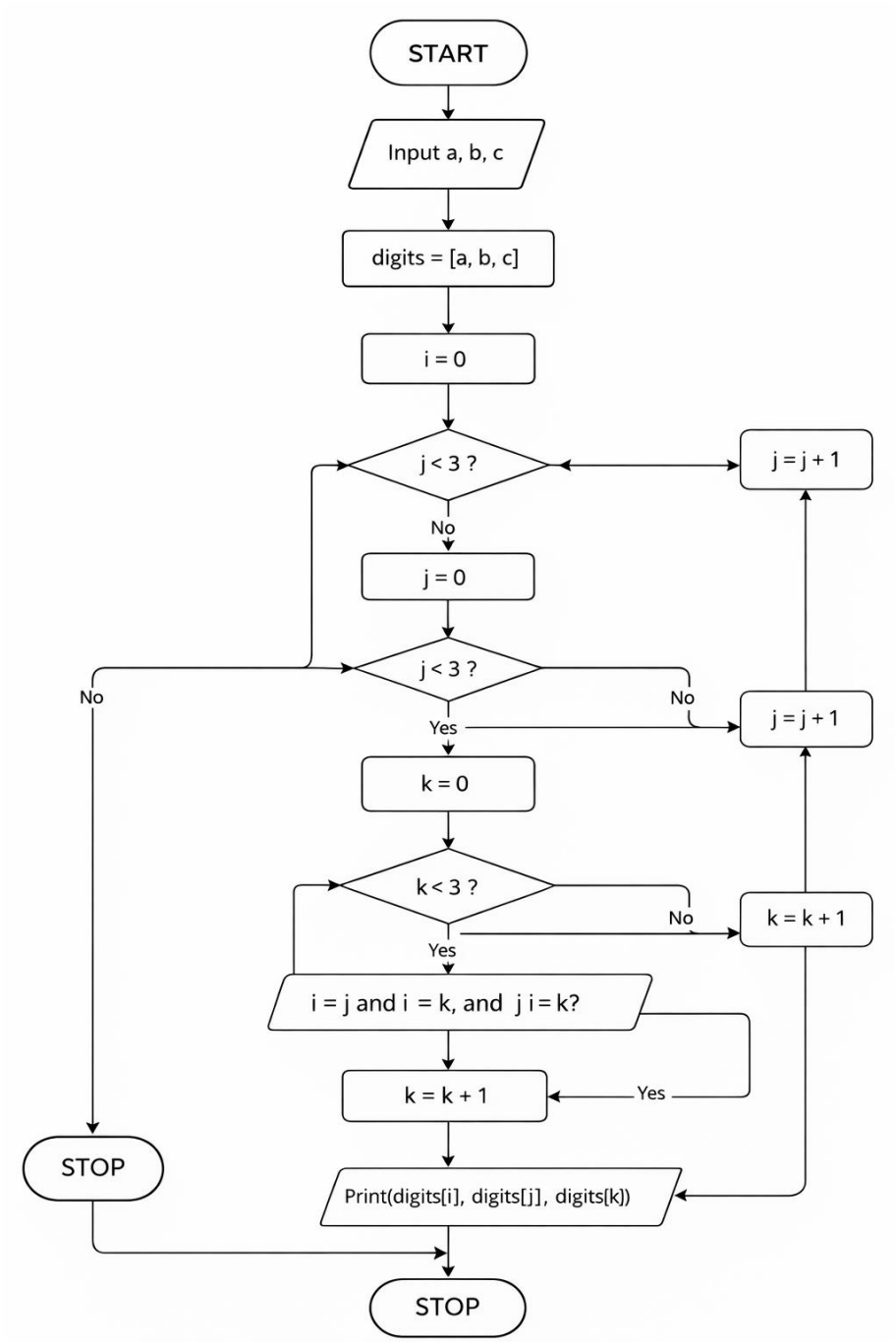
START
Input a, b, c
digits = [a, b, c]
i = 0
j < 3 ?
j = j + 1
No
j = 0
j < 3 ?
No
No
Yes
j = j + 1
k = 0
k < 3 ?
No
k = k + 1
Yes
i = j and i = k, and j i = k?
k = k + 1
Yes
STOP
Print(digits[i], digits[j], digits[k])
STOP